

ABERNATHY and ASSOCIATES

Kenneth B. Abernathy Jr.

Wisconsin Registered Land Surveyor S-1594

Rt. 3, Box 273
Elkhorn, Wisconsin 53121
Phone: (414) 723-4260 (office)
(414) 723-4813 (residence)

PLAT OF SURVEY

LEGAL DESCRIPTION

Lots 14-19, INCLUSIVE of Block 14,
South Shore Manor 1st Addition
Subdivision, Located in the
Southeast 1/4 of Section 32, Town 2
North, Range 16 East, Town of
Delavan, County of Walworth, State
of Wisconsin.

BUILDERS: FIVE STAR HOMES
90 EAST GENEVA SQUARE
LAKE GENEVA, WI. 53147

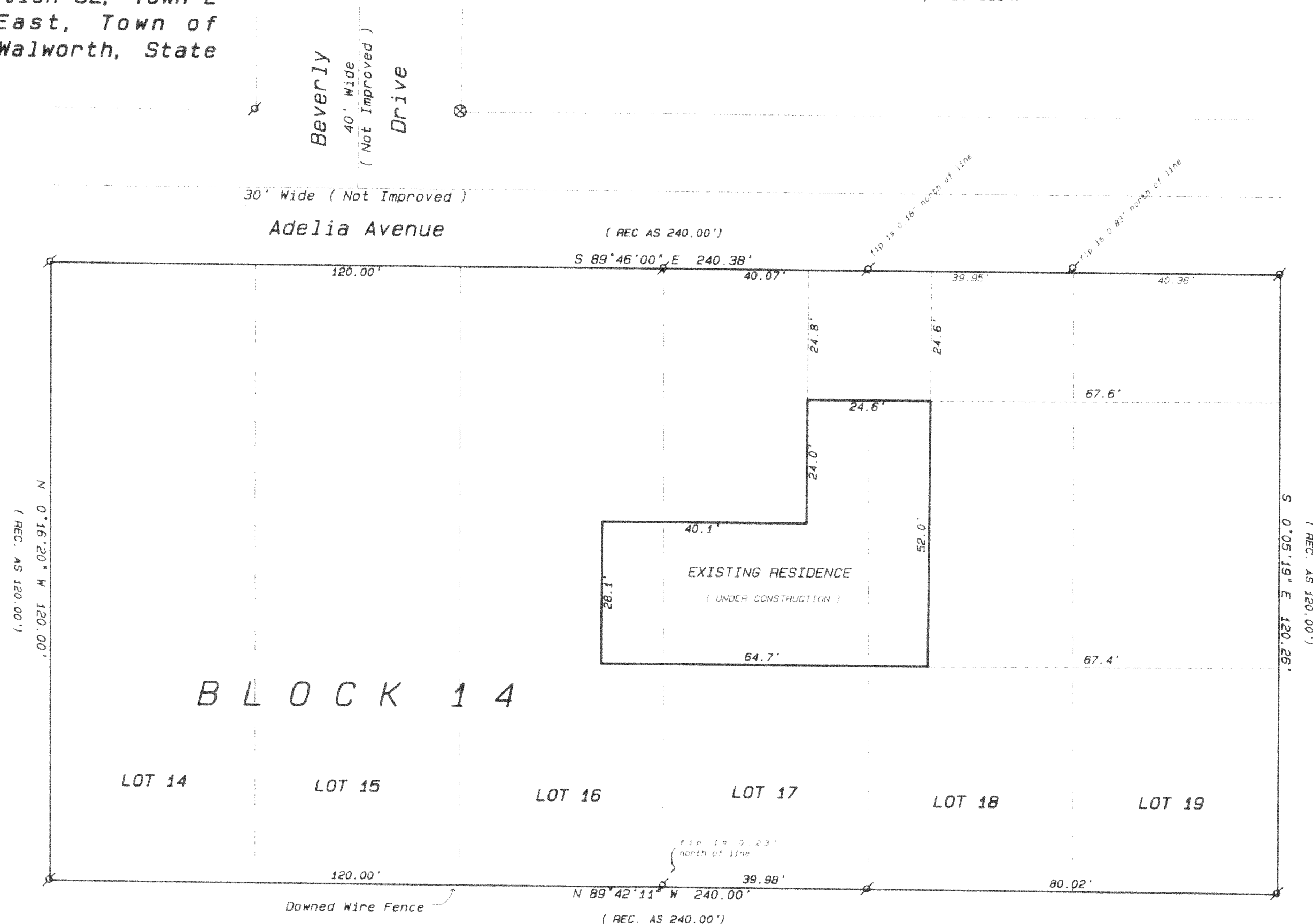

Owners: Steven & Heidi Cvicker
103 South Shore Drive
Delavan, Wisconsin 53115

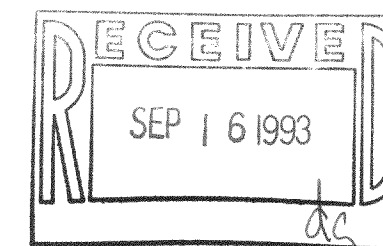

SCALE: 1" = 20 FEET

I hereby certify that I have surveyed the above described property and that the above map is a true representation thereof and shows the size and location of the property, its exterior boundaries, the location of all visible structures and dimensions of all principal buildings thereon, boundary fences, apparent easements, roadways and visible encroachments, if any.

This survey is made for the use of the present owners of the property, and also those who purchase, mortgage or guarantee the title thereto within one year from date hereof.

Kenneth B. Abernathy Jr.
KENNETH B. ABERNATHY, JR.
WISCONSIN REGISTERED LAND SURVEYOR,
S-1594

Date: 6-11-93 Job No. 92512AB